

# SGSE COMPATIBILITY TEST

Product:	SPC Monitor
Software Plataform:	Milestone XProtect
Date:	05/05/2025

## Tested software versions

SPC Monitor	1.25.0123
XProtect Corporate	2025 R1



## Performance test

[illegible]

	Supported
	Supported
	Supported
	Supported
	Supported
Display of error messages in Smart Client	Supported

Images



MIP Plug-ins

MIP Plug-in	Version	Developed by
SPC Monitor	01.25.0123	SGSE

The screenshot displays the SGSE Smart Client interface. On the left, a floor plan titled "plano2D" shows various rooms and sensors, including "Area 1", "Area 2", "Zone 14", "Window 2", "PIR 2", "Water CPD", "Gas Alarm 1", "G1", "Mapping gate pru", and "SPC SAT 190". On the right, the "Events" panel shows a list of events with columns for Time, Message, Source, and ID. The bottom of the interface features a "Quick Filters" section on the left and a "Servers" section on the right. The main area at the bottom displays a table of "Alarms" with columns for Time, Priority Level, State Level, State Name, Message, Source, Owner, and ID. The SGSE logo and tagline "Soluciones Globales de Seguridad Electrónica" are visible in the top right corner of the interface.

Time	Priority Level	State Level	State Name	Message	Source	Owner	ID
11:40:37 05/05/2025	1	4	In progress	Zona - Alarm	Water CPD	Administr	146568
11:04:53 05/05/2025	1	4	In progress	Zona - Alarm	Water CPD	Administr	146567
11:01:51 05/05/2025	1	4	In progress	Zona - Alarm	Water CPD	Administr	146566
10:23:45 05/05/2025	1	4	In progress	Input Alarmin	Input 1	Administr	146565

Time	Message	Source	ID
11:46:24 05/05/2025	IntrusionStart	VIVOTEK IB9365-EHTV-v2	10241936
11:46:22 05/05/2025	IntrusionStart	UNIVIEW TIC2A32SA-F10-	10241935
11:46:21 05/05/2025	IntrusionStart	VIVOTEK IB9365-EHTV-v2	10241934
11:46:13 05/05/2025	Motion Stopp	VIVOTEK IB9365-EHTV-v2	10241933
11:46:12 05/05/2025	Motion Stopp	VIVOTEK IB9365-EHTV-v2	10241932
11:46:05 05/05/2025	Unlisted licen	1 SALIDA 1 TCV900 (192.1	10241931
11:46:05 05/05/2025	IntrusionStart	UNIVIEW TIC2A32SA-F10-	10241930
11:45:58 05/05/2025	IntrusionStart	VIVOTEK IB9365-EHTV-v2	10241929
11:45:34 05/05/2025	Database Del	WIN-CUHHEBRK0BR	10241928
11:44:54 05/05/2025	Database Del	WIN-CUHHEBRK0BR	10241927
11:44:34 05/05/2025	Database Del	WIN-CUHHEBRK0BR	10241926
11:44:19 05/05/2025	Unlisted licen	1 SALIDA 1 TCV900 (192.1	10241925
11:43:34 05/05/2025	Database Del	WIN-CUHHEBRK0BR	10241924

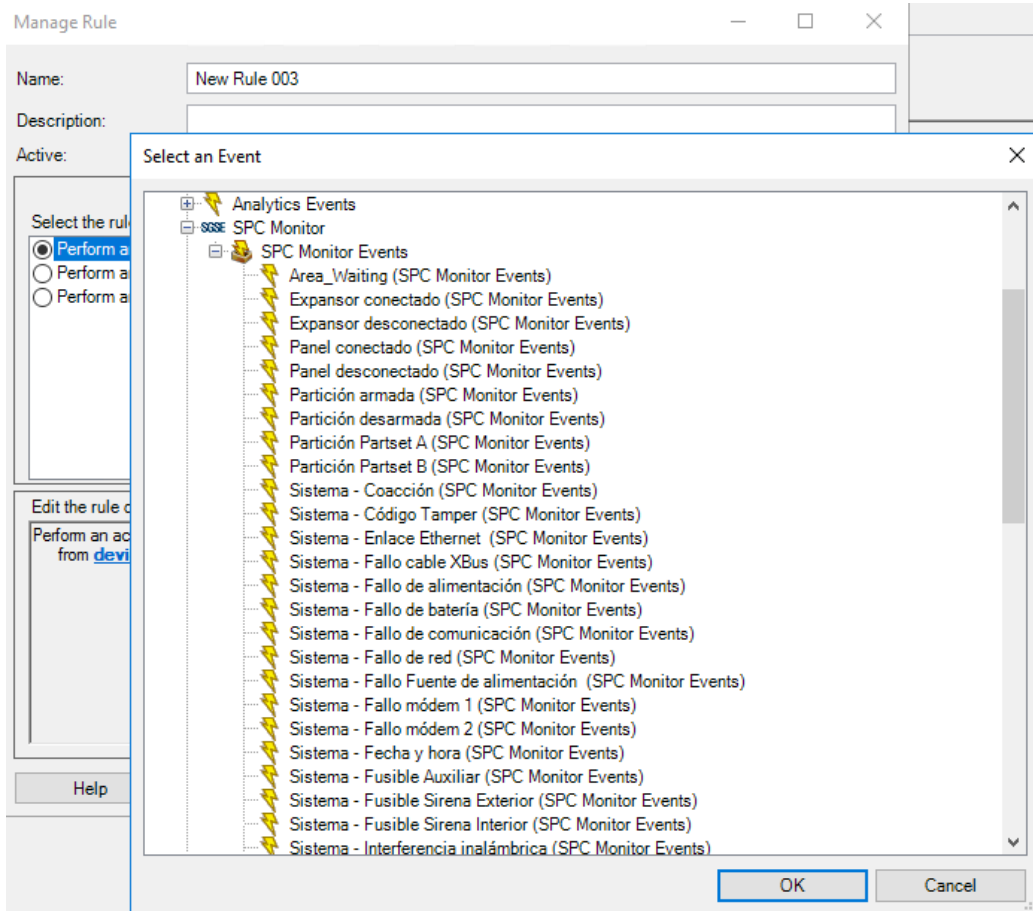
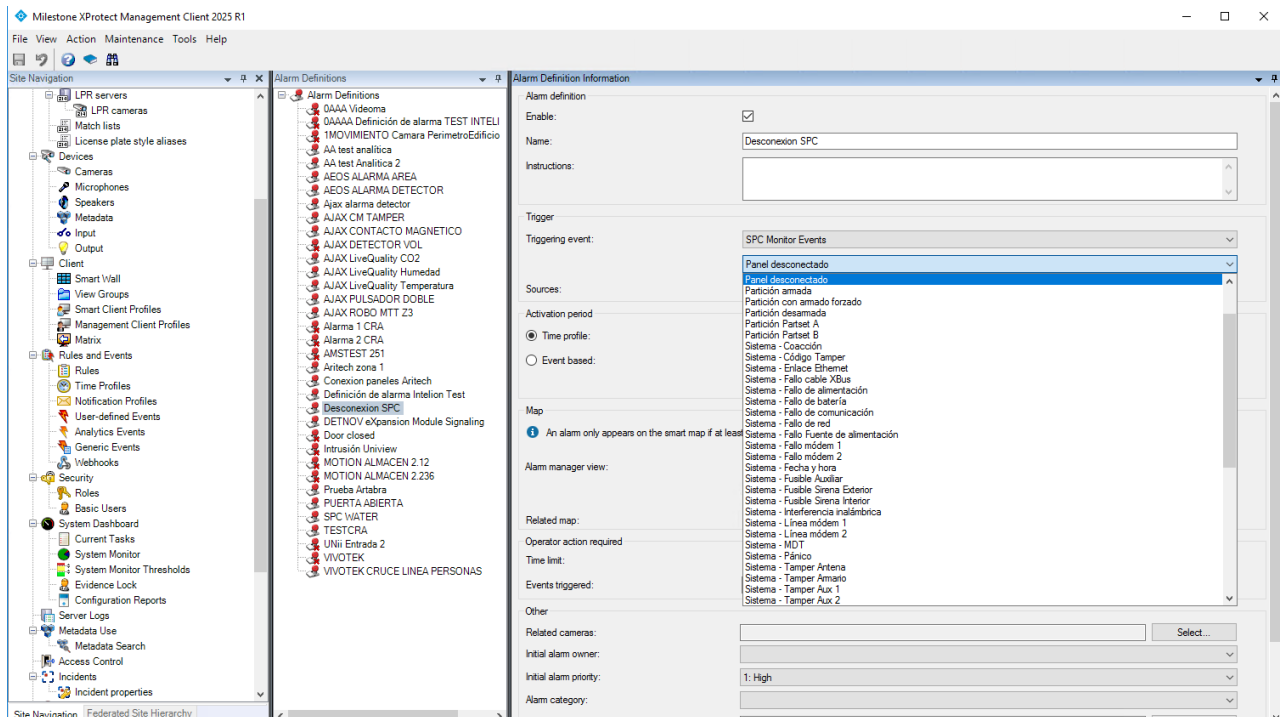

Manage Rule

Name:

SPC REGLA 2

Description:

Active:

☒

Step 3: Actions

Select actions to perform

☐ Armar forzado <panel> SPC

☐ Armar <partición> SPC

☐ Armar parcialmente A <partición> SPC

☐ Armar parcialmente B <partición> SPC

☐ Desarmar <partición> SPC

☐ Armar forzado <partición> SPC

☐ Desactivar <salida> SPC

☒ Activar <salida> SPC

☐ Aislar <zona> SPC

☐ Restaurar <zona> SPC

Edit the rule description (click an underlined item)

Perform an action on Zona - Alarma (SPC Monitor Events)

from Water CPD

Activar salida G1 SPC

Help

Cancel

< Back

Next >

Finish

**Would you like to know more?**

[https://sgse.eu/wp-content/uploads/2024/01/SPCMonitor-Installation-Guide-and-User-Manual\\_v1.0.pdf](https://sgse.eu/wp-content/uploads/2024/01/SPCMonitor-Installation-Guide-and-User-Manual_v1.0.pdf)